CANADA INDUSTRIAL RELATIONS BOARD
CONSEIL CANADIEN DES RELATIONS INDUSTRIELLES

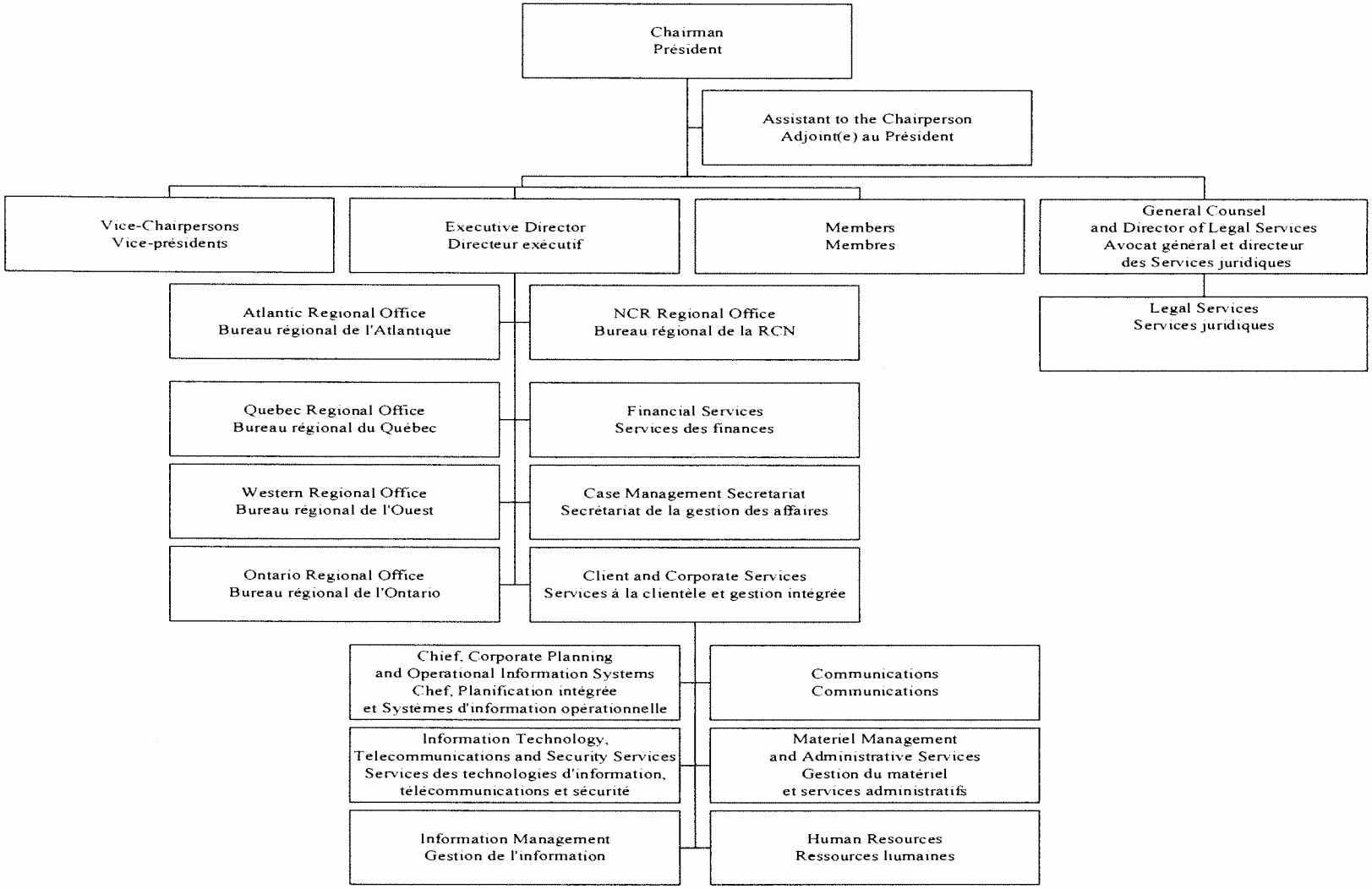

2008-08-29